3.5 - KEEP WARM FUNCTION



3.6 - PAUSE FUNCTION

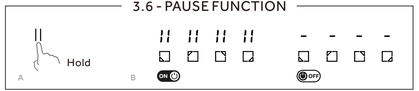

3.7 - FLEXY FUNCTION

*Only for model: HIDFS647MCAR

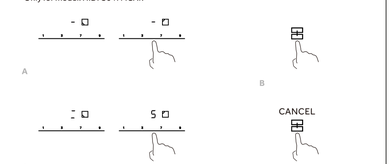

3.8 - CHILD LOCK FUNCTION



3.9 - TIMER FUNCTION

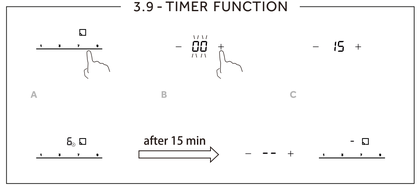

3.10 - ECO FUNCTION

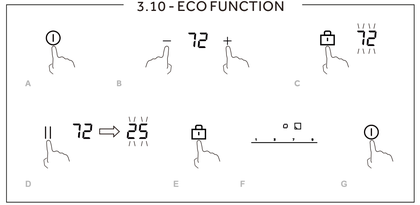

3.11 - RESIDUAL HEAT WARNING

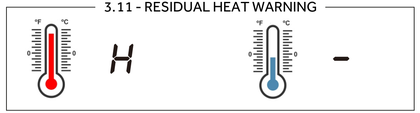

3.1 - DIMENSION & PLACEMENT

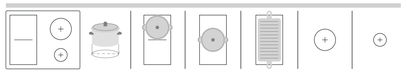

MODEL						
HIS647MCAR HIS647MCAR1 HIDFS647MCAR	⌀min.	140mm	240mm	240mm	140mm	120mm
	⌀max.	260mm	240mm	180x380mm	260mm	200mm

CONTROL PANEL

*MODEL: HIS647MCAR,HIS647MCAR1

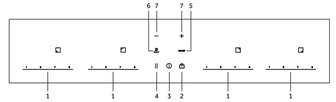

*MODEL: HIDFS647MCAR

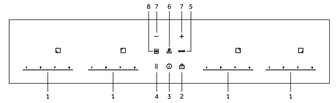

1 | Power regulating key	2 | Child lock control	3 | ON/OFF control
4 | Pause control	5 | Boost control	6 | Keep warm
7 | Timer regulating key	8 | Flexible zone	

PRODUCTS

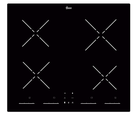

HIS647MCAR/
HIS647MCAR1

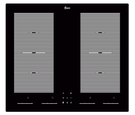

HIDFS647MCAR

FIRST USAGE

3.2 - To Start Cooking

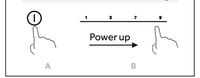

3.3 - Finish Cooking

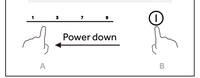

3.4 - BOOST FUNCTION

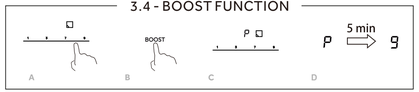

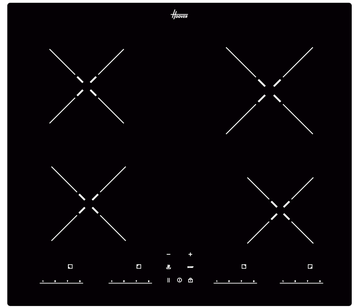



Discover the full
User Manual





1

2

3

https://www.hoover-home.com

1

PRODUCT DIMENSIONS

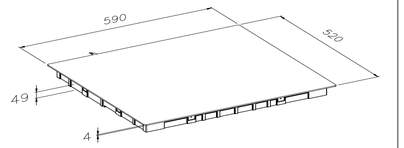

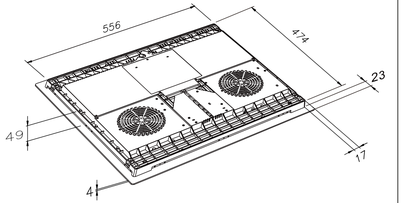

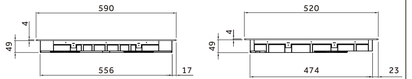

PRECAUTIONS

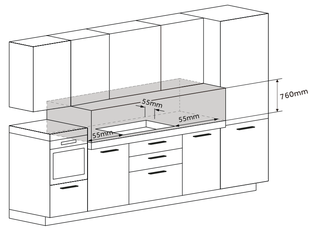

VENTILATION & TOP THICKNESS

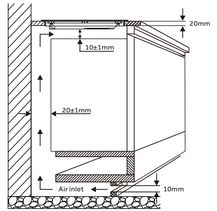

1

TOOLS

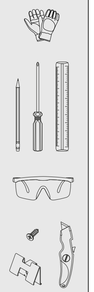

1.1 - STANDARD INSTALLATION

60 cm model

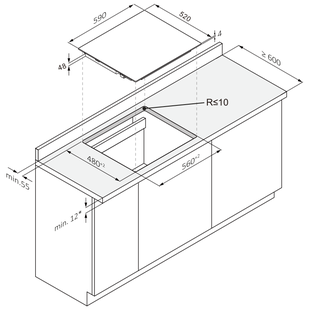

other TOOLS needed



1.1 - FLUSH INSTALLATION

60 cm model

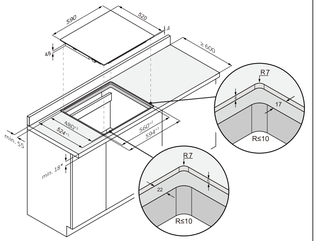

*50mm with oven underneath

2

2.1 - CLEANING AND MAINTENANCE

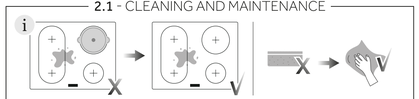

FATTY SOIL

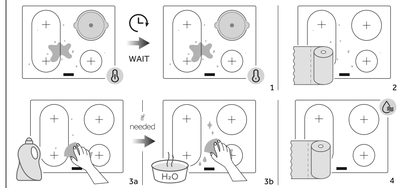

SUGARY SOIL

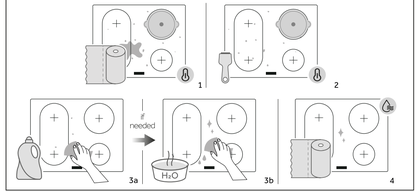

2.2 - MAINTENANCE

STARCY SOIL

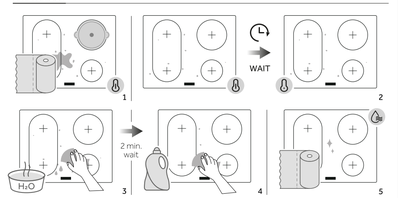

SHINY METALLIC DISCOLORATION

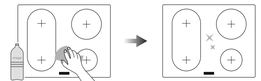

2.3 - FAILURE DISPLAY

ERROR

